



TEST REPORT

Report No. : WTF22F07154928C
Applicant : Mid Ocean Brands B.V.
Address : 7/F., Kings Tower, 111 King Lam Street, Cheung Sha Wan,
Kowloon, Hong Kong
Manufacturer : 111903
Sample Name : 140gsm cotton reusable foodbag
Sample Model : MO9865
Test Requested : 1) Determination of Lead content in the submitted sample in
accordance with REACH regulation Annex XVII Entries
63 (EC) No. 1907/2006 and the amendment No.
836/2012 and (EU) 2015/628
2) As requested by the applicant, to test Appearance After
Washing in the submitted sample.
Test Conclusion : Refer to next page (s)
Date of Receipt sample : 2022-07-28
Testing period : 2022-07-28 to 2022-08-04
Date of Issue : 2022-08-05
Test Result : Refer to next page (s)
Note : As specified by client, only test the designated sample.

Prepared By:

Waltek Testing Group (Foshan) Co., Ltd.

Address: No.13-19, 2/F., 2nd Building, Sunlink International Machinery City,
Chencun, Shunde District, Foshan, Guangdong, China
Tel:+86-757-23811398 Fax:+86-757-23811381 E-mail:info@waltek.com.cn

Signed for and on behalf of
Waltek Testing Group (Foshan) Co., Ltd.

Swing.Liang



Report No.: WTF22F07154928C

Sample photo:



WALTEK



Report No.: WTF22F07154928C

Test Results:

1) Lead (Pb)

Test Method: With reference to IEC 62321-5:2013, the analysis was performed by ICP-OES.

Test Item	LOQ (mg/kg)	Results (mg/kg)	Limit (mg/kg)
		No.1+No.2+No.3	
Lead(Pb)	2	ND*	500
Conclusion	--	Pass	--

Note:

- (1) mg/kg = milligram per kilogram
- (2) ND = Not Detected (lower than LOQ)
- (3) LOQ = Limit of quantitation
- (4) Limit of Lead was quoted from REACH regulation Annex XVII Item 63 (EC) No. 1907/2006 and the amendment No. 836/2012 and (EU) 2015/628.
- (5) "*" = Results are calculated by the minimum weight of mixed components.

WALTEK





Report No.: WTF22F07154928C

2) Appearance After Washing

Appearance After Washing			
(In house test method, Washing procedure: ISO 5077:2007/ ISO 6330:2012; No.4N; Using horizontal axis, front-loading type machine: Machine wash at 40 degree C with 2kg total dry mass (type III (100% polyester) ballast + specimen) and 'ECE' detergent (A) + sodium perborate + TAED, line dry.)			
Observation of washed sample:			
After 5 Washes			
	Assessment	No.1+No.2+No.3 (Whole product)	Satisfactory
A	Colour change / loss using Grey Scale assessment (BS EN ISO 105 A02)	4-5	4 or better
B	Cross staining i.e. colour transfer onto component parts (BS EN ISO 105 A03)	N/A	4-5 or better
C	Print appearance	N/A	No significant change
D	Fraying of fabrics and trims	Not frayed	Not frayed
E	Detachment of fastenings and trims	Not detached	Not detached
F	Spirality / twisting of seams.	Nil	Less than 0.3%
G	Grinning / opening of seams. Measure seam opening	0mm	4mm or less
H	Pilling or fuzzing of surface fibres. Assess degree of pilling/fuzzing using BS EN ISO 12945-1 grades	4-5	3-4 or better
I	Pile loss or flattening of pile. Assess using Grey Scales	N/A	4 or better
J	Corrosion/damage to trim(s) including chipping / scratching of coatings	N/A	No corrosion / damage
K	Delamination of fused components	N/A	No delamination
L	Loss or damage to applied components	No loss or damage	No loss or damage
M	Free running of zip fastening. Assess free running in both directions. Open and close open – ended zip fasteners	N/A	Runs freely in both direction
N	Differential shrinkage of components / parts. Assess for distorting, wrinkling or twisting of components and/or puckering of seams.	No change(s) observed	No change(s) observed
O	Unraveling / breaks in stitching	No unraveling or breaks observed	No unraveling or breaks observed
P	Wadding has moved within casing (outer and lining) and/or migrated through casing	N/A	No movement or migration observed
Q	Other change(s) observed	No change(s) observed	No change(s) observed
Conclusion		General appearance of washed sample is Satisfactory	

Note:

- (1) Grey Scale Rating is based on the 5-step scale of 1 to 5, where 1 is bad and 5 is good.
- (2) N/A = Not Applicable



Report No.: WTF22F07154928C

Description for Specimen:

- No.1: Beige cotton net
- No.2: Beige fibrous rope
- No.3: Beige cotton bag

Photograph of parts tested:

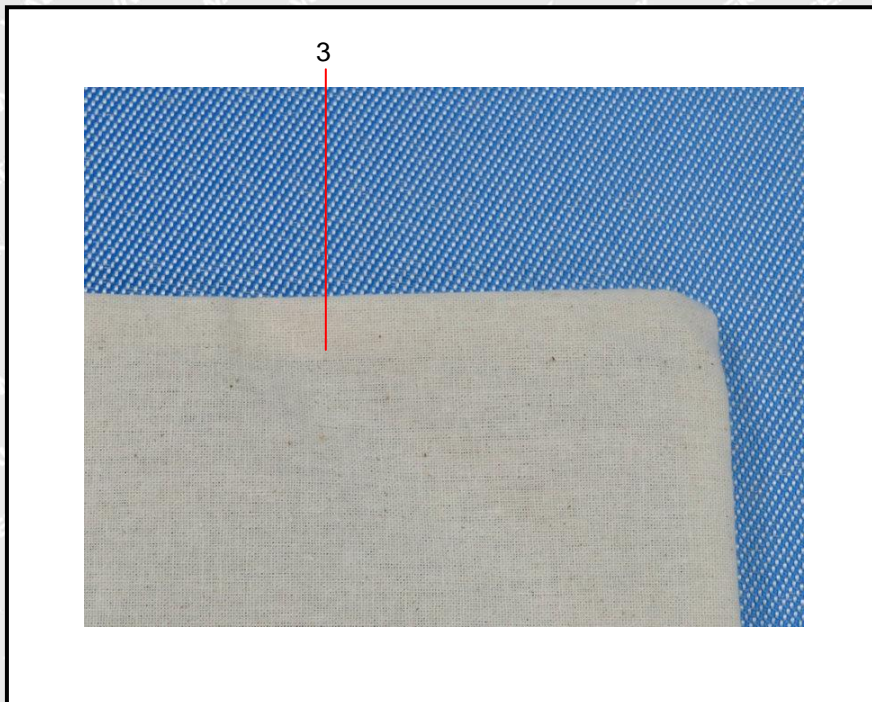
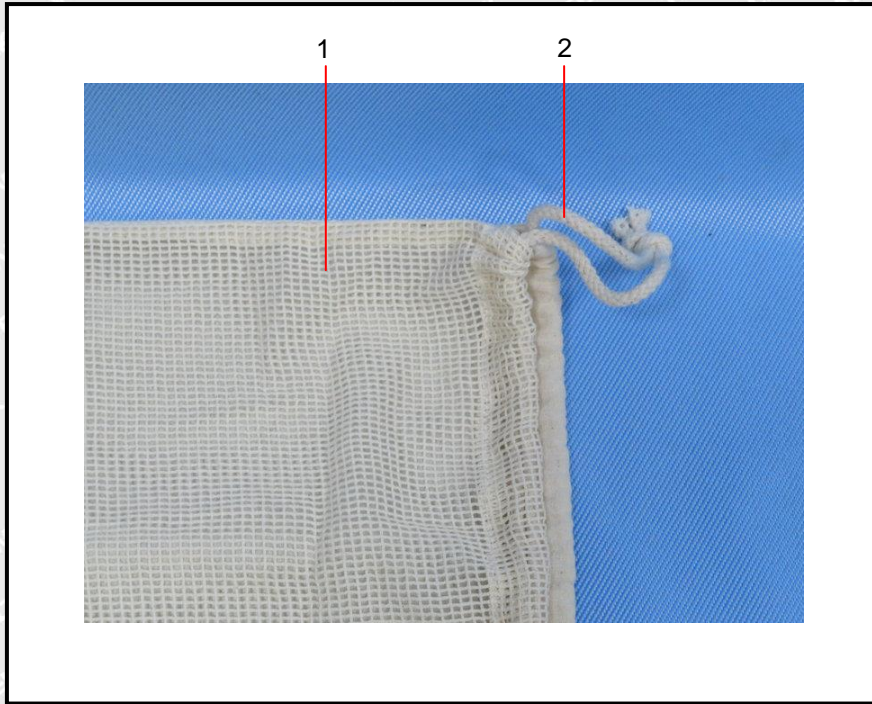



Report No.: WTF22F07154928C

Remarks:

1. The results shown in this test report refer only to the sample(s) tested;
2. This test report cannot be reproduced, except in full, without prior written permission of the company;
3. The report would be invalid without specific stamp of test institute and the signatures of compiler and approver;
4. The Applicant name and Address, the sample(s) and sample information was/were provided by the applicant who should be responsible for the authenticity which Waltek hasn't verified;
5. If the report is not stamped with the accreditation recognized seal, it will only be used for scientific research, education, and internal quality control activities, and is not used for the purpose of issuing supporting data to the society.

===== End of Report =====

WALTEK

CO., LTD.