matterhorn®	Measurement List	Style no.	New Vest
		Style Description	Ladies vest
	Date	Size Range	34 - 44
		Season	Autumn 2014

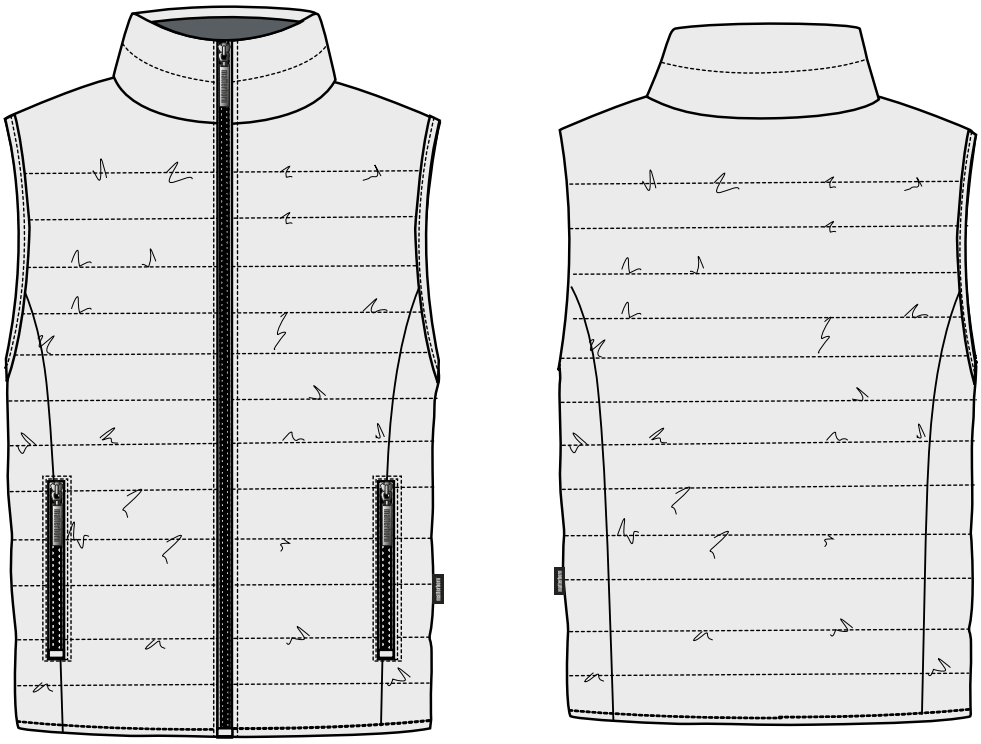

		34	36	38	40	42	44		
A	½ chest	46,00	49,00	52,00	55,00	58,00	61,00		
B	½ waist	41,00	44,00	47,00	50,00	53,00	56,00		
C1	½ bottom	48,00	51,00	54,00	57,00	60,00	63,00		
D	CBL	58,00	59,00	61,00	64,00	67,00	70,00		
G	Armhole depth fr inner shoulder point	24,00	25,00	26,00	27,00	28,00	29,00		
H	Shoulder length	10,50	11,00	11,50	12,00	12,50	13,00		
M	Neck width (fr hps to hps)	19,00	20,00	21,00	22,00	23,00	24,00		
M1	Front neck drop	10,00	10,00	10,50	11,00	11,50	12,00		
M2	Back neck drop	0,50	0,50	0,50	1,00	1,00	1,00		
O	Collar heigth CB	8,00	8,00	8,00	8,00	8,00	8,00		

matterhorn®	Measurement List		Style no.	New Vest
			Style Description	Men´s vest
	Date	21/01/2014	Size Range	XS - XXXL
			Season	Autumn 2014

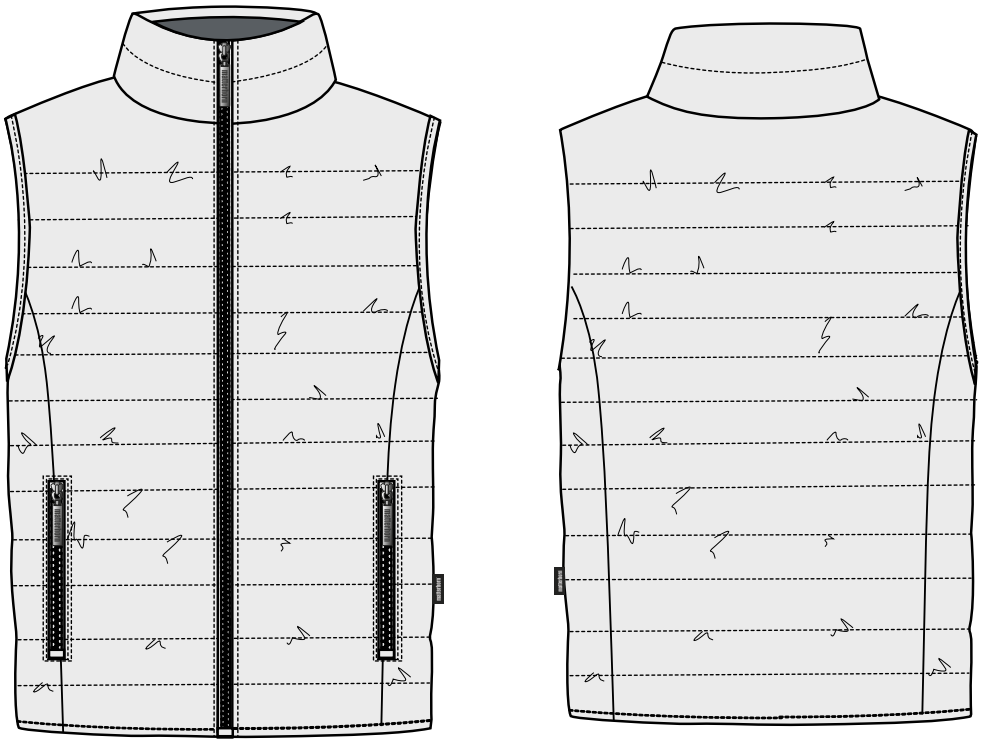

		XS	S	M	L	XL	XXL	XXXL	
A	½ chest	52,00	54,00	56,00	58,00	61,00	64,00	68,00	
C1	½ bottom	51,00	53,00	55,00	57,00	60,00	63,00	66,00	
D	CBL	66,00	68,00	70,00	72,00	75,00	78,00	81,00	
G	Armhole depth fr inner shoulder point	28,00	29,00	30,00	31,00	32,00	33,00	34,00	
H	Shoulder length	13,50	14,00	14,50	15,00	15,50	16,00	16,50	
M	Neck width (fr hps to hps)	18,00	18,50	19,00	19,50	20,00	20,50	21,00	
M1	Front neck drop	12,00	12,00	12,00	12,50	12,50	12,50	13,00	
M2	Back neck drop	1,50	1,50	1,50	2,00	2,00	2,00	2,00	
O	Collar heigth CB	7,50	7,50	7,50	7,50	7,50	7,50	7,50	